Vickers®

Steering

Steering Cylinder

SC22-****-11**

CAUTION

The 922941, 1 1/8” end cap kit is no longer recommended for use on Vickers SC22 ball stud models. Replace with a 1 3/8” end cap kit 922922 and a 1 3/8” ball stud kit 923218. Check unit model number. The 922941, 1 1/8” end cap kit will be provided as a service item for models other than Vickers SC22 ball stud models.

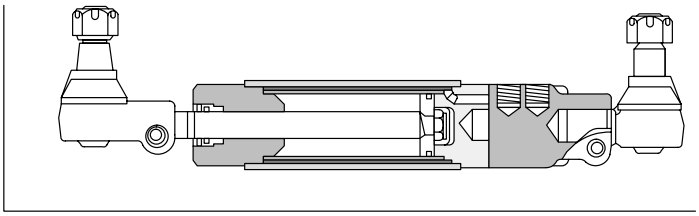

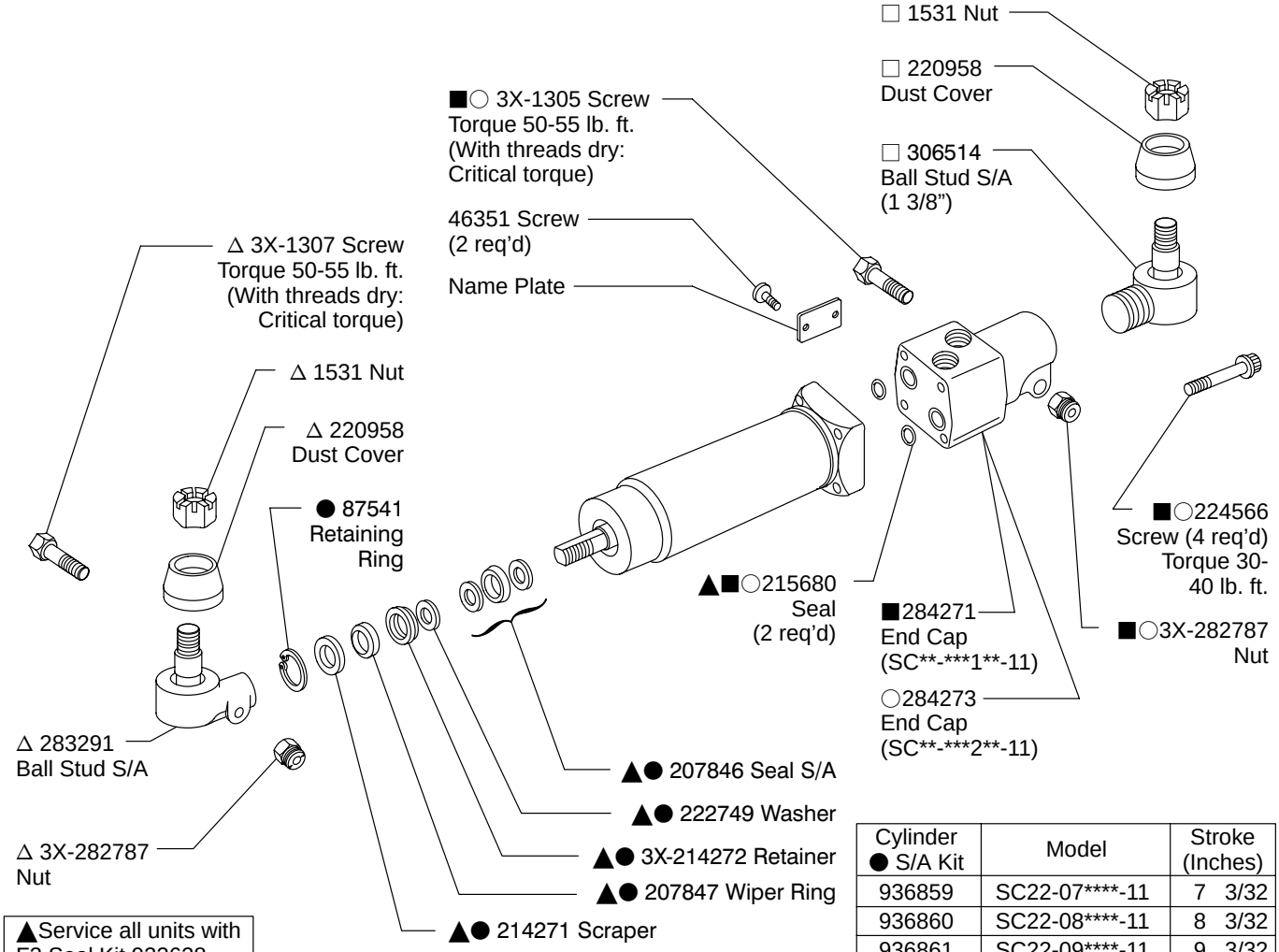

▲Service all units with F3 Seal Kit 922628

○ Included in 922922 End Cap Kit (1 3/8”)

■ Included in 922941 End Cap Kit (1 1/8”)

Δ Included in 922945 Ball Stud Kit

□ Included in 923218 Ball Stud Kit

Cylinder ● S/A Kit	Model	Stroke (Inches)
936859	SC22-07****-11	7 3/32
936860	SC22-08****-11	8 3/32
936861	SC22-09****-11	9 3/32
936862	SC22-10****-11	10 3/32
936863	SC22-11****-11	11 3/32
936926	SC22-12****-11	12 3/32
936927	SC22-13****-11	13 3/32
936928	SC22-14****-11	14 3/32
936929	SC22-15****-11	15 3/32
936930	SC22-16****-11	16 3/32
936931	SC22-17****-11	17 3/32

Model Code

SC 22 - ** * * * * - 11

1 2 3 4 5 6 7 8

1 Steering Cylinder

2 Cylinder Bore Diameter

(1/8 inch increments)
22 - 2.750 inch diameter

3 Stroke
(Inches)

06 - 6 3/32 inch
07 - 7 3/32 inch
08 - 8 3/32 inch
09 - 9 3/32 inch
10 - 10 3/32 inch
11 - 11 3/32 inch
12 - 12 3/32 inch
14 - 14 3/32 inch
15 - 15 3/32 inch
16 - 16 3/32 inch
17 - 17 3/32 inch

4 Rod End Mounting

N - No attachments
A - Horizontal ball stud S/A - Steel seat
B - Horizontal ball stud S/A - Nylon seat

5 End Cap

N - No end cap
1 - 20 USgpm
1.125 12 UNF female thread
(No ball stud S/A available)
2 - 20 USgpm - UNF female thread

6 Head End Mounting

N - No attachments
C - Horizontal ball stud S/A - Nylon seat - 1.375-12 UNF thread (for #2 end cap only)

7 Head End Mounting Position

N - No position or attachment
W - Opposite port connections
X - 90° counterclockwise from port connection
Y - In line with port connection
Z - 90° clockwise from port connections

8 Design

For satisfactory service life of these components, use full flow filtration to provide fluid which meets ISO cleanliness code 20/18/15 or cleaner. Selections from Eaton OFP,OFR and OFRS filter series are recommended.

Printed in U.S.A.