Steering Cylinder

SC16-****-11**

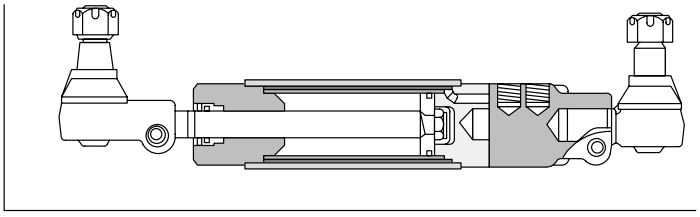

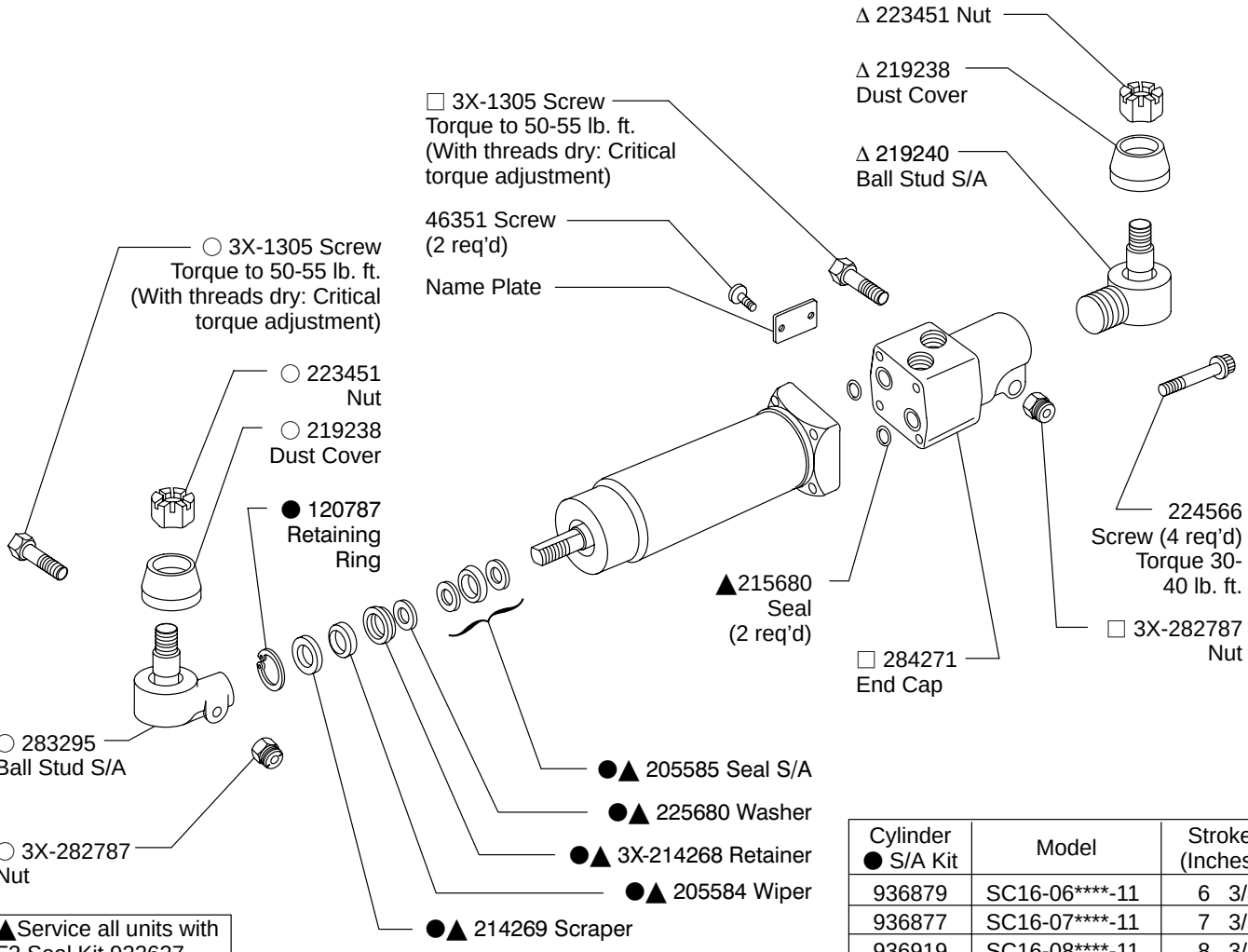

▲Service all units with F3 Seal Kit 922627

□ Included in 922941 End Cap Kit

○ Included in 922944 Rod End Ball Stud Kit

Δ Included in 922688 Head End Ball Stud Kit

Cylinder ● S/A Kit	Model	Stroke (Inches)
936879	SC16-06****-11	6 3/32
936877	SC16-07****-11	7 3/32
936919	SC16-08****-11	8 3/32
936920	SC16-09****-11	9 3/32
936875	SC16-10****-11	10 3/32
936873	SC16-11****-11	11 3/32
936921	SC16-12****-11	12 3/32
936922	SC16-13****-11	13 3/32
936923	SC16-14****-11	14 3/32
936924	SC16-15****-11	15 3/32
936925	SC16-16****-11	16 3/32

Model Code

SC 16 - ** * * * * - 11

1 2 3 4 5 6 7 8

1 Steering Cylinder

2 Cylinder Bore Diameter

(1/8 inch increments)
16 - 2 inch diameter

3 Stroke
(Inches)

06 - 6 3/32 inch
07 - 7 3/32 inch
08 - 8 3/32 inch
09 - 9 3/32 inch
10 - 10 3/32 inch
11 - 11 3/32 inch
12 - 12 3/32 inch
14 - 14 3/32 inch
15 - 15 3/32 inch
16 - 16 3/32 inch

4 Rod End Mounting

N - No attachment
B - Horizontal ball stud - Nylon seat

5 End Cap

N - No end cap
1 - 20 USgpm
1.125-12 UNF female thread

6 Head End Mounting

N - No attachments
B - Horizontal ball stud - Nylon seat

7 Head End Mounting Position

N - No position or attachment
W - Opposite port connections
X - 90° counterclockwise from port connections
Y - In line with port connections
Z - 90° clockwise from port connections

8 Design

For satisfactory service life of these components, use full flow filtration to provide fluid which meets ISO cleanliness code 20/18/15 or cleaner. Selections from Eaton OFP,OFR and OFRS filter series are recommended.

Printed in U.S.A.