Vickers®

Accessories

Power Supply Unit 24V DC, 10A Max. Output

EHA-PSU-704-A-2***

Model Code

EHA-PSU-704-A - 20**

1 2

1 **Outputs**

3.5 = 3,5A
5.0 = 5,0A
10 = 10,0A

2 **Design number**

Circuit and Connections

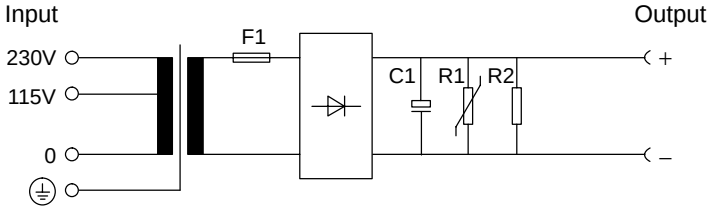

Operating Data

Input Rated voltage Rated frequency Screw-on terminal connections	 115/230V AC ±5% 50/60 Hz Max. 4,0 mm² (0.006 in²)
Output At rated input voltage Ua to DIN 19240 Ripple, peak-to-peak Screw-on terminal connections	 24V DC <5% Max. 4,0 mm² (0.006 in²)
Output current Fuse Mass	Model **A3.5** / **A5.0** / **A10** 3,5A / 5,0A / 10A 6,3 AT / 8 AT / 20 AT 2,2 kg (4.85 lb) / 3 kg (6.61 lb) / 5,5 kg (12.13 lb)
Protection	IEC 364-4-41 or HD 384.04.41 (KDE 0100, Part 410)
Transformer to	VDE 0551/EN 60742/IEC 742
Temperature range	–20°C to +60°C (–4°F to +140°F)
Mounting attitude	Optional

Warning: *Electromagnetic Compatibility (EMC)*
The European Community directives for electromagnetic compatibility (EMC) do not apply to this product.

Output Voltage/Load Current
Primary voltage . . . . . 115/230V AC
Ambient temperature . . . . . 22°C (72°F)

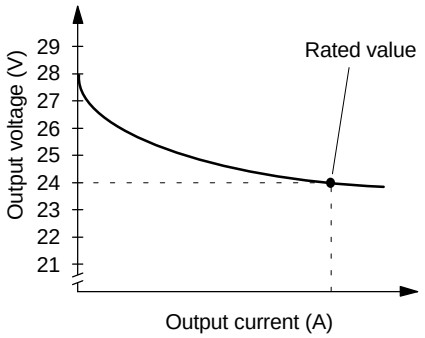

Installation Dimensions in mm (inches)

Model A3.5/A5.0

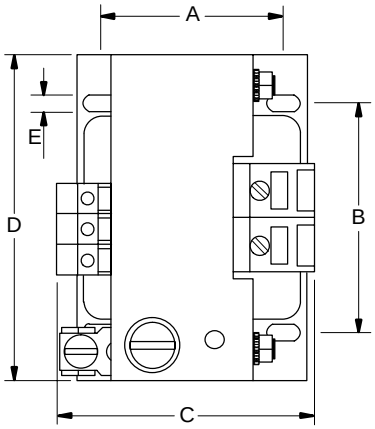

Model A10

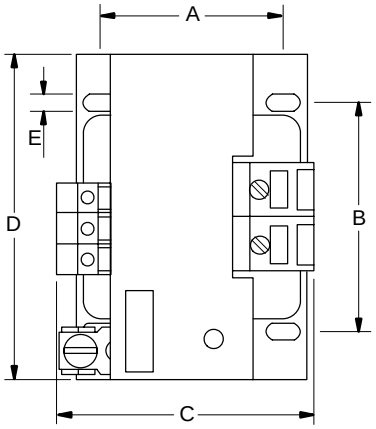

Model

	A	B	C	D	E	Overall dimensions
A3.5	59,0 (2.32)	64,0 (2.51)	87,0 (3.43)	84,0 (3.31)	4,8 (0.19)	120 (4.72)
A5.0	75,5 (2.97)	84,0 (3.31)	91,5 (3.60)	96,0 (3.78)	5,8 (0.23)	144 (5.67)
A10	86,5 (3.40)	90,0 (3.54)	105,0 (4.13)	120,0 (4.72)	5,8 (0.23)	170 (6.69)