Eaton Corporate

Pro-FX: Configure Installation Guide

[EIEC - SECOE]
[Pro-FX: Configure]
[Mayank Lakhlani]
[Dec 28, 2011]
[1.1]

Mayank Lakhlani
_____
[Project Lead Signature Block]

Shaila Gadge
_____
[Project Manager Signature Block]

Contents

CONTENTS **1**

1. INTRODUCTION 2
2. SUPPORTED ENVIRONMENT 2
3. GLOSSARY 2
4. UNINSTALLATION PROCEDURE 2
   4.1 Uninstall previous version of Pro-FX: Configure 3
   4.1.1 Uninstall Factory updates 3
   4.1.2 Uninstall Pro-FX: Configure (or ValveFx if version earlier than 2.1.13.2 is installed) 3
5. INSTALLATION STEPS 4
   5.1 Choose relevant setup 4
   5.1.1 Run setup_without_prereq.exe if drivers for CAN adapters and .NET framework 2.0 SP1 are already installed 4
   5.1.2 Run setup.exe if drivers for CAN adapters and .NET framework 2.0 SP1 is not available. 4
   5.2 Installing Pro-FX: Configure 5
   5.2.1 Driver installation 5
   5.2.2 Pro-FX: Configure screen 5
   5.2.3 Enter customer information 6
   5.2.4 Select 'setup type' 6
   5.2.5 The installer is ready now. Click 'Next' to proceed with installation 7
   5.2.6 The setup will proceed with installation and will ask to launch Pro-FX: Configure once installation is done 7
   5.3 Installing 'Factory updates' 8
   5.3.1 Clicking the 'factory_update_setup.exe', will launch installer for 'factory updates' as shown below: 8
   5.3.2 Select installation directory and user for installation. 8
   5.3.3 Confirm installation and proceed to see the 'installation complete' screen. 9
   5.3.4 Launch 'Factory updates setup' 9

1. Introduction

This guide is for all users of Pro-FX: Configure

2. Supported Environment

In order to successfully run the software, we need the following environment:

- A PC with the following minimum configuration:
  - ✓ Processor - Pentium P3 500 MHz or higher
  - ✓ RAM - 64 MB
  - ✓ Display – supporting 800 x 600 screen resolution
  - ✓ CD-ROM drive
  - ✓ Hard Disk Drive - 512 MB of free space
  - ✓ USB serial port
  - ✓ Operating system – WinXP or Win 7 [32 bit or 64 bit]
  - ✓ Drivers for adapters like Kvaser, ValueCAN, PCAN & Softing
- Adapters : Kvaser, ValueCAN, PCAN and Softing

3. Glossary

- ✓ *setup_without_prereq.exe*: Pro-FX: configure setup without pre-requisites like drivers for adapters, etc.
- ✓ *setup.exe*: Setup with all required pre-requisites (drivers for adapters, etc.)
- ✓ *factory_update_setup.exe*: Setup for factory installation

4. Uninstallation procedure

Note:
For correct uninstallation, it is important to follow steps in the same order.
If Pro-FX: Configure is being installed for the first time skip this step.

4.1 Uninstall previous version of Pro-FX: Configure

4.1.1 Uninstall Factory updates

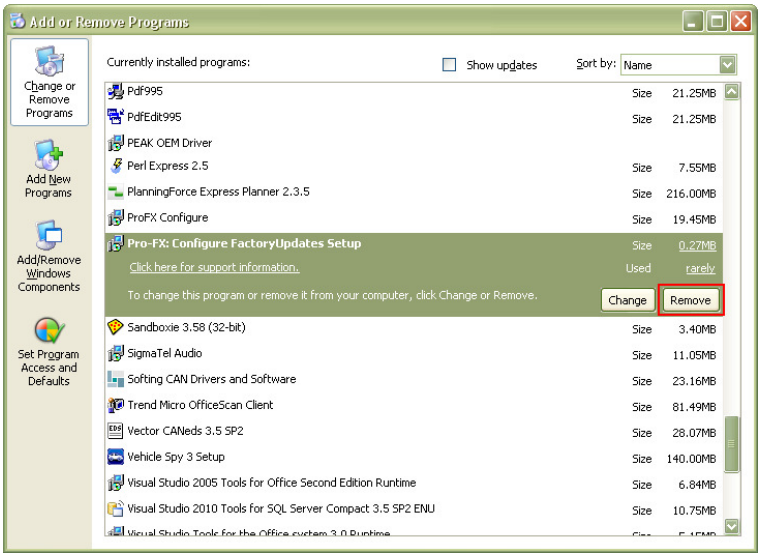

4.1.2 Uninstall Pro-FX: Configure (or ValveFx if version earlier than 2.1.13.2 is installed)

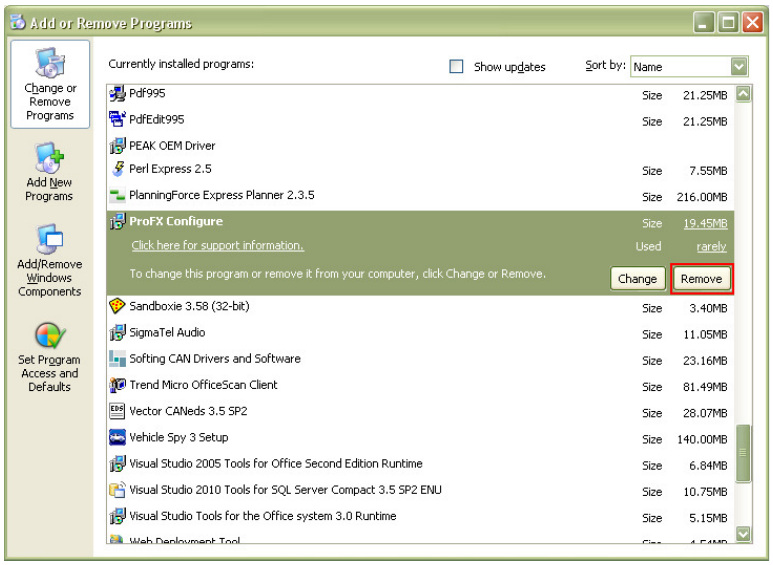

5. Installation steps

5.1 Choose relevant setup

5.1.1 Run setup_without_prereq.exe if drivers for CAN adapters and .NET framework 2.0 Service Pack 1 are already installed

5.1.2 Run setup.exe if drivers for CAN adapters and .NET framework 2.0 Service Pack 1 is not available.

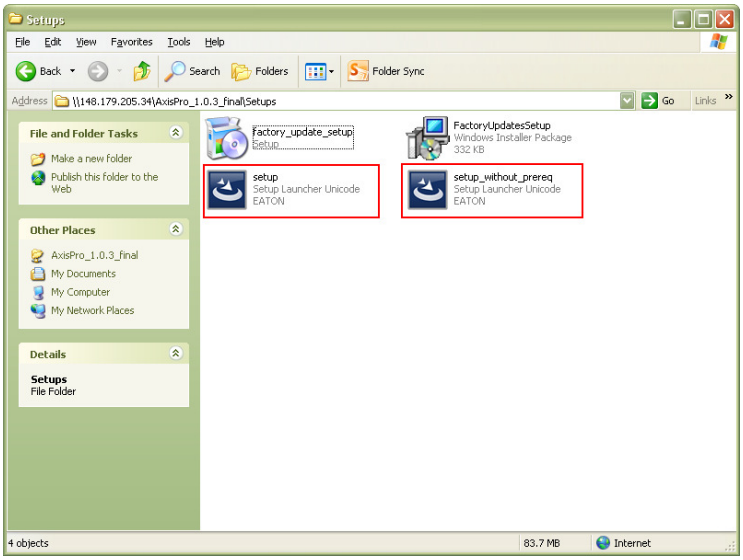

5.2 Installing Pro-FX: Configure

5.2.1 Driver installation

The setup (setup.exe) will ask user to install all essential drivers.

- ✓ Click 'Install' and install all drivers.

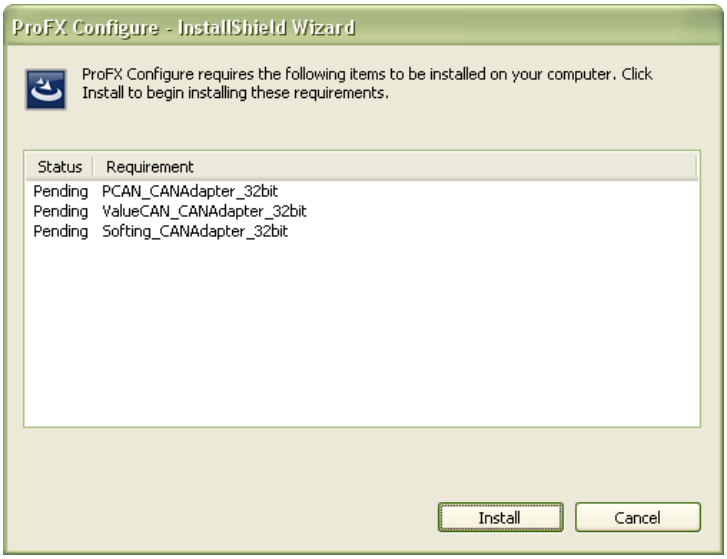

Ignore above step if you have chosen to install setup without pre-requisites.

5.2.2 Pro-FX: Configure screen

Once we complete installation of drivers we can see the below screen.

- ✓ Click 'Next' to proceed with installation.

5.2.3 Enter customer information

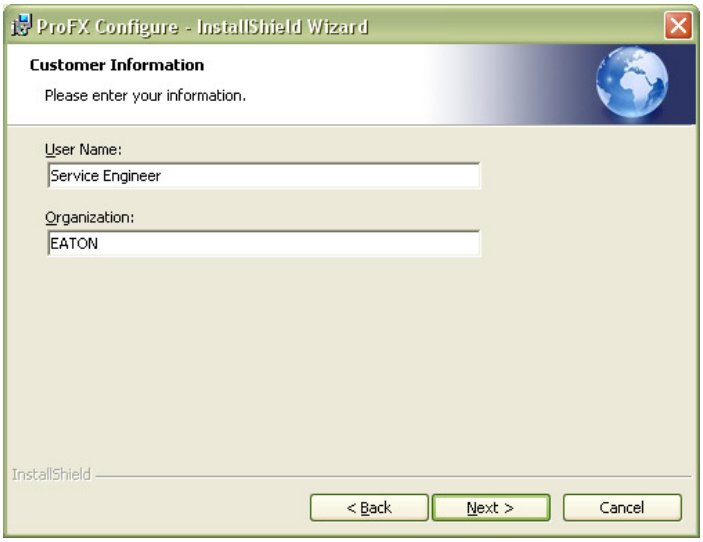

- ✓ Enter your user_name and organization name.
- ✓ Click 'Next' to proceed with installation.

5.2.4 Select 'setup type'

- ✓ By default, the 'Complete' option will be selected.
- ✓ Click 'Next' to proceed with installation.

5.2.5 The installer is ready now. Click 'Next' to proceed with installation

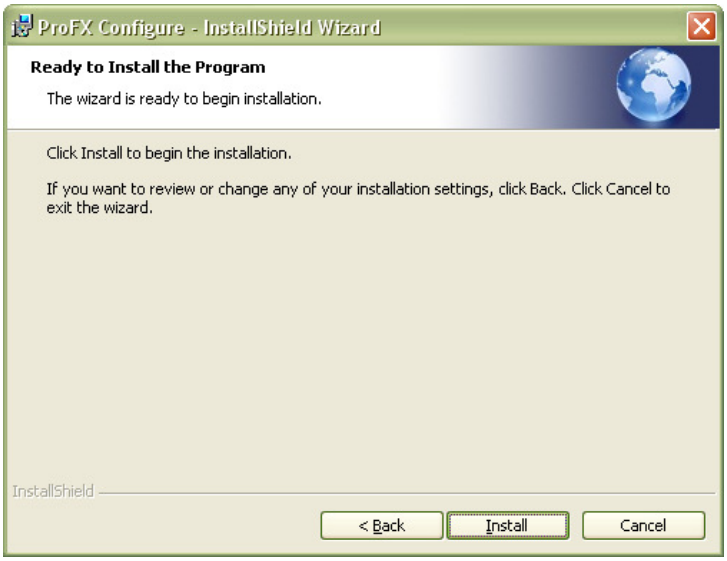

5.2.6 The setup will proceed with installation and will ask to launch Pro-FX: Configure once installation is done.

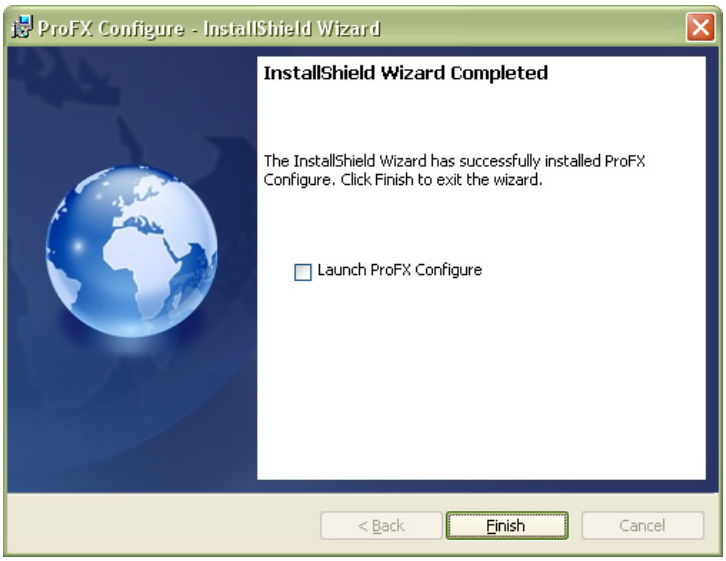

Click 'Finish' to proceed with Factory updates setup.

5.3 Installing 'Factory updates'

Note:
To proceed with Factory installation, the user must be a domain user for the machine where installation is done.

5.3.1 Clicking the 'factory_update_setup.exe', will launch installer for 'factory updates' as shown below:

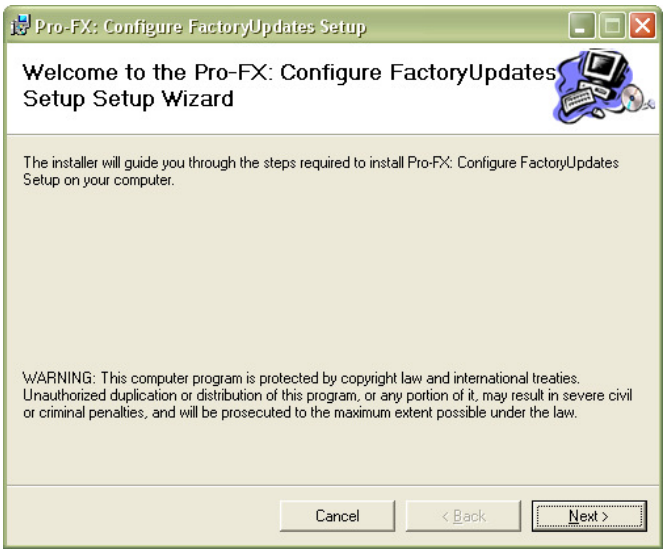

Click 'Next' to proceed with installation.

5.3.2 Select installation directory and user for installation.

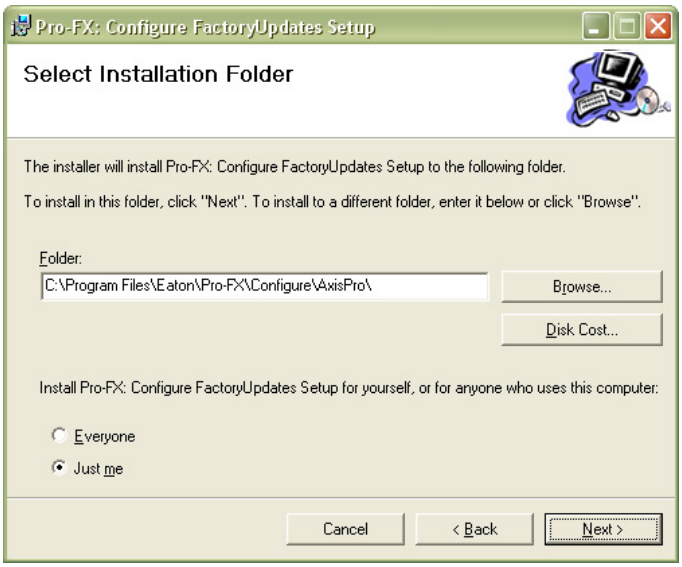

Click 'Next' to proceed with installation.

5.3.3 Confirm installation and proceed to see the 'installation complete' screen.

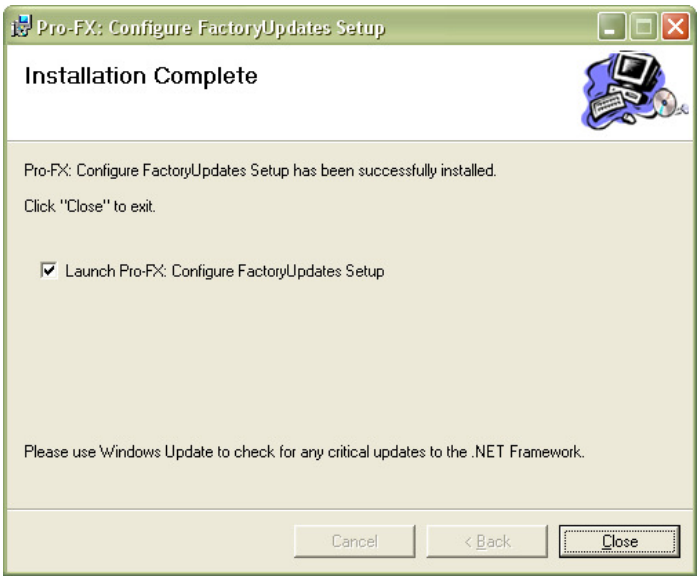

5.3.4 Launch 'Factory updates setup'

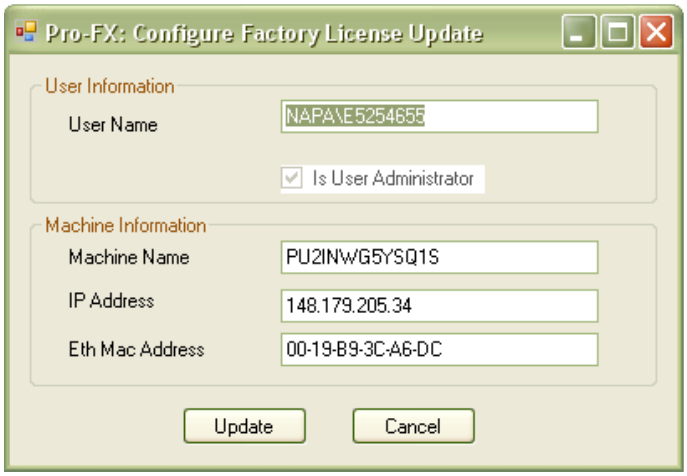

- ✓ The user and machine information will be shown (as depicted below).
- ✓ Click 'Update' to grant factory license

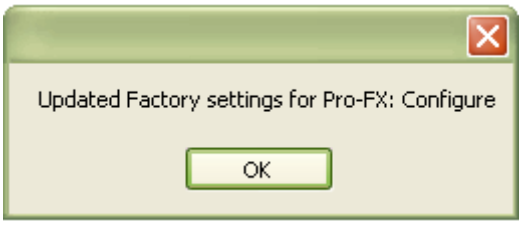

- ✓ Close the factory license update screen