REV	ECO No.	REVISION	DR	CK	AP	AP	DATE
001	070094	ENGINEERING DRAWING	LS				29 AUG 14
002	071497	UPD. POWERCORD LOCATION	LS				26 SEP 14

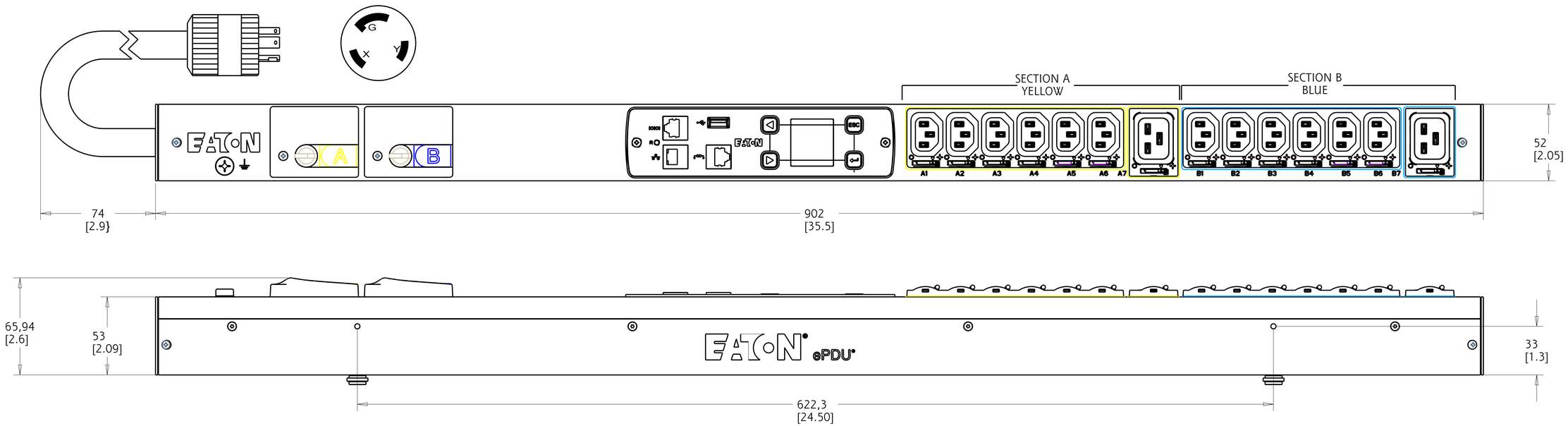

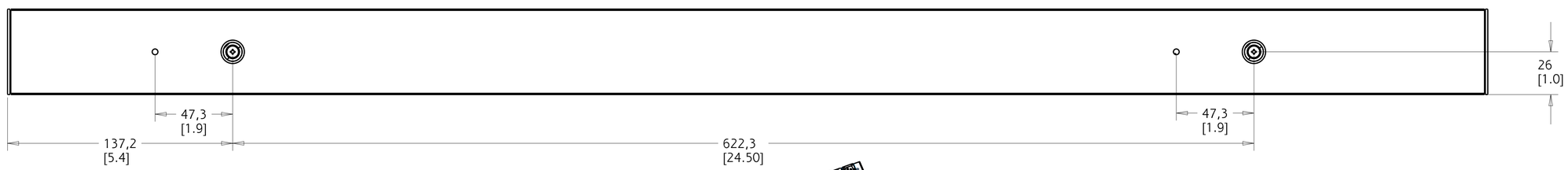

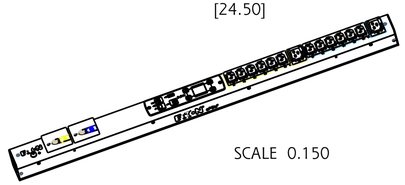

SCALE 0.150

EMI109-10
G3 METERED INPUT

FUNCTIONALITY	INPUT	OUTPUT	ENVIRONMENTAL
CURRENT, POWER, AND ENERGY METERING FOR INPUT AND BRANCH	NEMA L6-30 PLUG 10FT 10AWG / 3C POWERCORD	(12) IEC 60320 C13 GRIP (2) IEC 60320 C19 GRIP	32° TO 140° F 0° TO 60° C
MECHANICAL	**INPUT RATING**	**OUTPUT RATING**	**CERTIFICATIONS**
35.5" (902mm) LENGTH 2.05" (52mm) WIDTH 2.09" (53mm) DEPTH ALUMINUM CHASSIS, BLACK	200-240V~ 2W+PE 24A 50/60HZ	200-240V~; 15A PER C13; 16A PER C19 16A MAX PER SECTION 24A MAX TOTAL	c UL us LISTED
CIRCUIT BREAKERS	**FILTER AND SPIKE/SURGE**	**ACCESSORIES**	**CONFIGURATION**
(2) 20A 2-POLE LISTED	NONE	INCLUDED SPK012 - INSTALLATION INCLUDED SPK013 - NETWORK OPTIONAL EMP001 - ENVIRONMENTAL PROBE	EMI3MT15JDL74A1

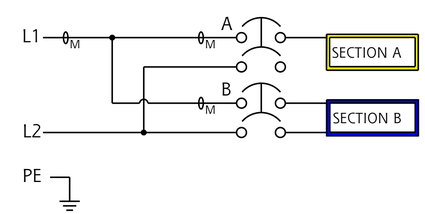

METRIC	THIRD ∠ PROJECTION	EATON CORPORATION: ELECTRICAL	SIZE: D
DESCRIPTION: EMI109-10 EPDU G3 SPECIFICATION			
MODIFIED BY: L. SANDOVAL	DATE: 29 AUG 14	UNLESS OTHERWISE SPECIFIED TOLERANCES ON DIMENSIONS ARE: ANGLES: ±1/2° DECIMALS: 0.X: ±0.75 X. (FOR X < 3): ±1 HOLES: Ø ±0.1 0.XX: ±0.25 X. (FOR X > 3): ±2.5 DIMENSIONS ARE IN MILLIMETERS [INCHES] AND AFTER PLATING	SCALE: 0.200 DO NOT SCALE DRAWING OR CHANGE MANUALLY
ECO: 071497	STATE: RELEASED		
PRO-ENGINEER GENERATED	PART NAME: EMI3MT15JDL74A1	REVISION: 002	SHEET: 1 OF: 1

EATON CORPORATION - CONFIDENTIAL AND PROPRIETARY NOTICE TO PERSONS RECEIVING THIS DOCUMENT AND/OR TECHNICAL INFORMATION THIS DOCUMENT, INCLUDING THE DRAWING AND INFORMATION CONTAINED THEREON, IS CONFIDENTIAL AND IS THE EXCLUSIVE PROPERTY OF EATON CORPORATION, AND IS MERELY ON LOAN AND SUBJECT TO RECALL BY EATON AT ANY TIME. BY TAKING POSSESSION OF THIS DOCUMENT, THE RECIPIENT ACKNOWLEDGES AND AGREES THAT THIS DOCUMENT CANNOT BE USED IN ANY MANNER ADVERSE TO THE INTERESTS OF EATON, AND THAT NO PORTION OF THIS DOCUMENT MAY BE COPIED OR OTHERWISE REPRODUCED WITHOUT THE PRIOR WRITTEN CONSENT OF EATON. IN THE CASE OF CONFLICTING CONTRACTUAL PROVISIONS, THIS NOTICE SHALL GOVERN THE STATUS OF THIS DOCUMENT. © 2008 Eaton Corporation - All Rights Reserved.