EM2221 Series
EuroMag Terminal Blocks

Closed Header; (Mates with EM3533 Series); 3.50 Centers

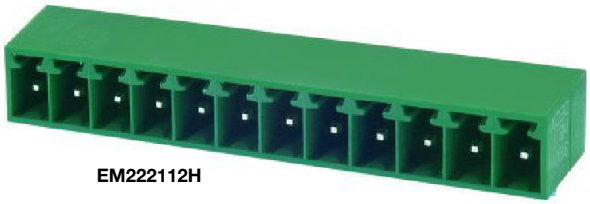

EM222112H

EM222108V

SPECIFICATIONS

Rating: 10A, 300V
Center Spacing: 0.138" (3.50mm)
Housing Material: UL rated 94V0 Thermoplastic
Contact Material: Brass Tin-Plated
Operating Temperature: 105°C (221°F) max., -40°C (-40°F) min.
Recommended PCB Hole Diameters: 0.055" (1.40mm)
Construction: Mold-to-Length
Agency Information: File E62622; CE Certified

Poles	L (mm)
2	7.6
3	11.1
4	14.6
5	18.1
6	21.6
7	25.1
8	28.6
9	32.1
10	35.6
11	39.1
12	42.6
13	42.1
14	49.6

To convert to inches, divide by 25.4

Dimensions - mm (in)

HORIZONTAL

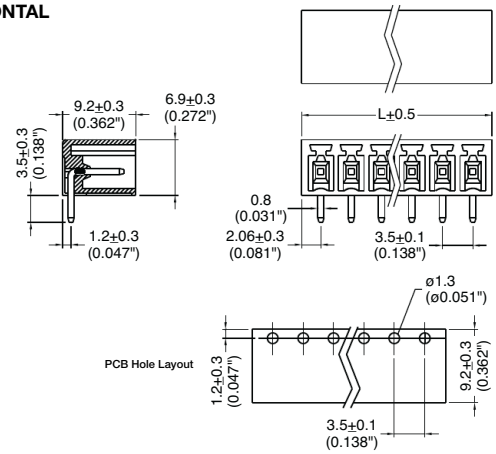

VERTICAL

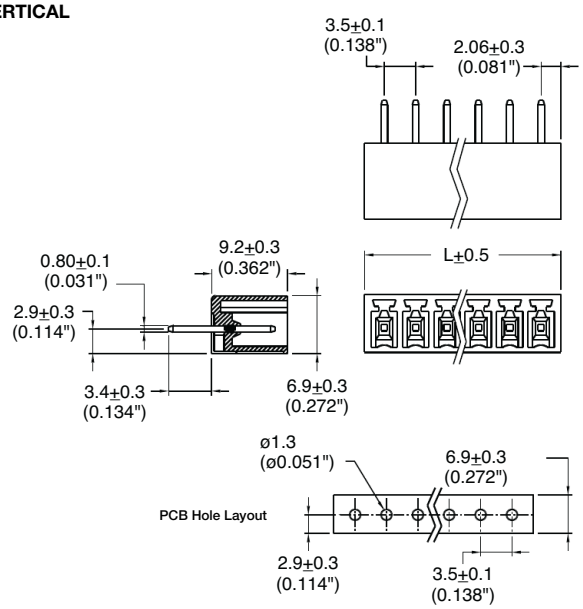

Part Numbering System

Series	# of Poles	Orientation
E M 2 2 2 1	❑❑	❑
	02 to **14**	**H** - horizontal **V** - vertical

Mating Plug: EM3533 pg. 74